

ALL WORK SHALL BE CONSTRUCTED IN ACCORDANCE WITH THE LATEST EDITION OF THE ECUA'S ENGINEERING MANUAL.

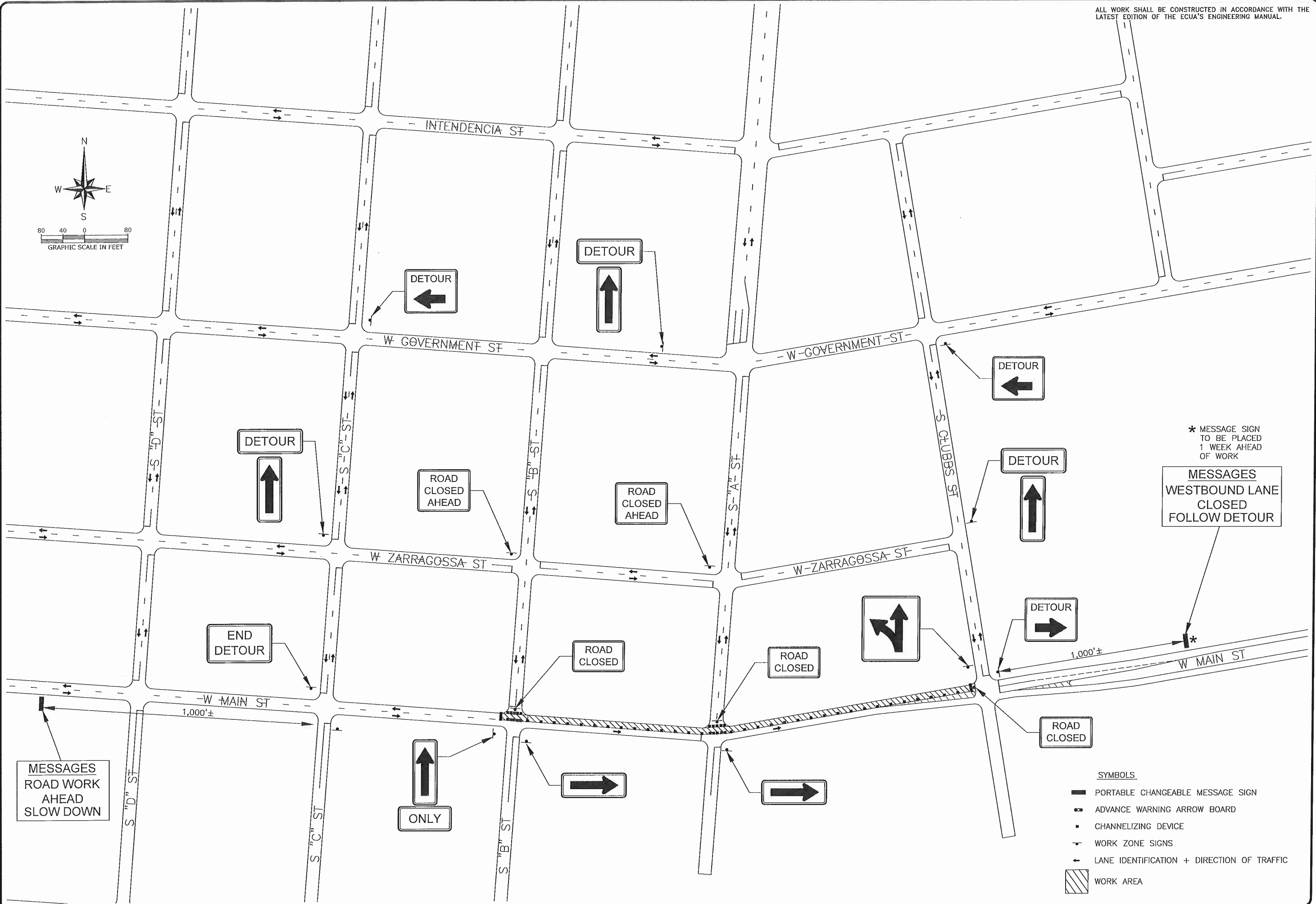
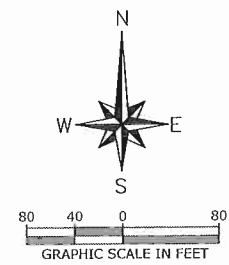

* MESSAGE SIGN TO BE PLACED 1 WEEK AHEAD OF WORK
MESSAGES
 WESTBOUND LANE CLOSED FOLLOW DETOUR

MESSAGES ROAD WORK AHEAD SLOW DOWN

- SYMBOLS**
- PORTABLE CHANGEABLE MESSAGE SIGN
 - ADVANCE WARNING ARROW BOARD
 - CHANNELIZING DEVICE
 - WORK ZONE SIGNS
 - LANE IDENTIFICATION + DIRECTION OF TRAFFIC
 - WORK AREA

| # | DATE | BY | DESCRIPTION |
|---|------|----|-------------|
| Δ | - | - | - |
| Δ | - | - | - |
| Δ | - | - | - |
| Δ | - | - | - |

W. MAIN ST. WATER MAIN REPLACEMENT
TRAFFIC CONTROL PLAN
 WEST SIDE OF CLUBBS ST. TO WEST SIDE OF "B" ST.



| | |
|-----------|-----------|
| Drawn: | JPH |
| Designed: | KAF |
| Checked: | |
| Date: | 1/22/2021 |
| Sheet No: | M-102 |